

# Halloween Animal Quiz

The answers to the following questions can be found by visiting:

[www.activewild.com/scary-animals/](http://www.activewild.com/scary-animals/)

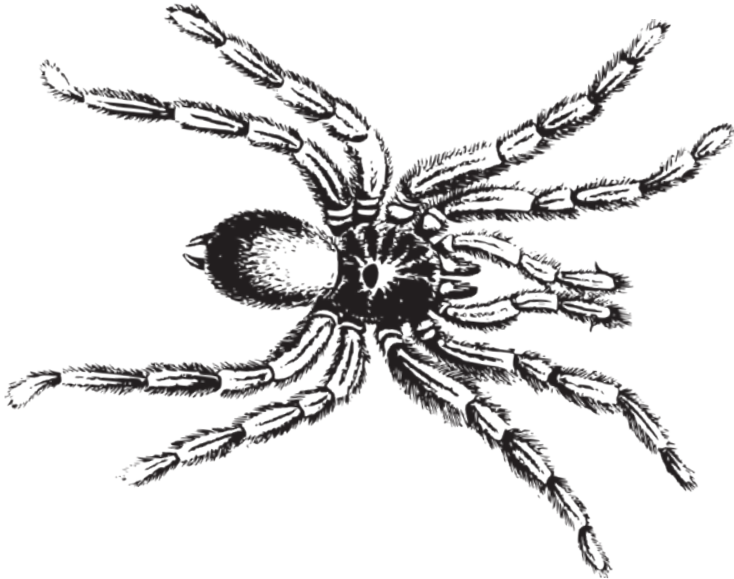

Circle or tick the correct answer.

- 1. What type of animal is an aye-aye?**
  - Monkey
  - Ape
  - Lemur
- 2. Where is the bald uakari found?**
  - Daintree Rainforest, Australia
  - Congolian Rainforests, Africa
  - Amazon Rainforest, South America
- 3. What does a sloth bear eat?**
  - Insects
  - Deer and other large mammals
  - Fish
- 4. What type of animal is a camel spider?**
  - Spider
  - Arachnid
  - Insect
- 5. How many species of cockroach are there?**
  - Around 46
  - Around 460
  - Around 4,600
- 6. In which type of habitat is the Gila monster usually found?**
  - Rainforest
  - Desert
  - Coast
- 7. What is special about the hellbender?**
  - It's the largest amphibian found in the Americas
  - It's the only flying amphibian
  - It's the world's largest amphibian
- 8. Which one of the following methods does a horned lizard use to defend itself?**
  - It squirts blood from its eyes and mouth
  - Its skin contains a deadly poison
  - It generates a powerful electrical charge

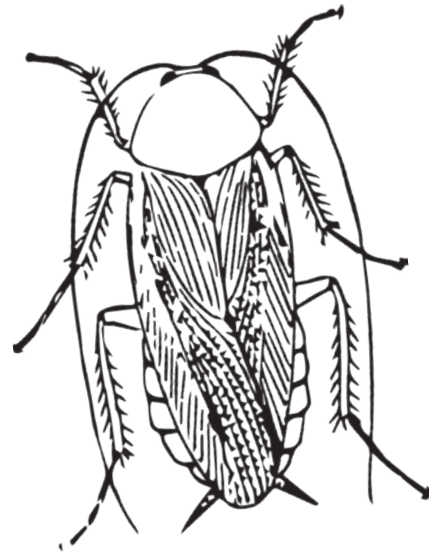

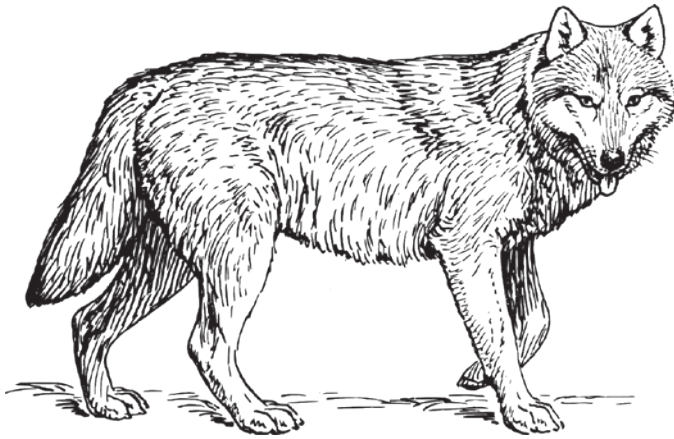

**9. How does the Iberian ribbed newt defend itself?**

- Powerful jaws and venomous saliva
- It projects its spine-like bones through its own skin
- Sharp, venomous claws

**10. The Komodo dragon is...**

- ... the world's largest lizard
- ... North America's largest lizard
- ... the only living dinosaur

**11. How do most owls locate their prey at night?**

- Owls don't hunt at night
- Echolocation
- Excellent hearing and near-silent flight

**12. What type of animal is a scorpion?**

- Insect
- Arachnid
- Crustacean

**13. Which one of the following is used by a great white shark to locate its prey?**

- Echolocation
- Sensors that detect electrical fields
- X-ray vision

**14. How many tentacles do most slugs have?**

- Two
- Four
- Six

**15. How many species of snake are there?**

- Around 360
- Around 3,600
- Around 36,000

**16. How many species of spider are there?**

- Around 480
- Around 4,800
- Around 48,000

**17. What is the conservation status of the Tasmanian devil?**

- Least Concern
- Vulnerable
- Endangered

**18. To which order do toads belong?**

- Anura
- Amphibia
- Carnivora

**19. How many species of vampire bat are there?**

- One
- Two
- Three

**20. To which animal family does the gray wolf belong?**

- Boidae
- Canidae
- Felidae

